

Velg ett track ved å gå inn på log/select og velg der det tracket du skal vise

Velg så Log/Select Previous Track og velg da det tracket du vil sammenligne med det som er i kartet

The "Log" menu is open, showing the following options:

- New
- Select
- Save As
- Reset
- Display Vessel Track On Charts
- Display Previous Track On Charts**
- Add
- Inquire Log
- View Format
- View - Data Log
- View - Position Track
- View graphs - Running (Instrument data)
- View graphs - Historic (Logged data)
- Animation
- Settings...
- File Management

The main map area shows a coastal region with various locations labeled, including Horten, Fredrikstad, Larvik, Stromstad, Grebbestad, Brofjorden, Uddavalla, Wallhamn, Skagerrak, Skagen, Hirtshals, and Frederikshavn. A red track is visible on the map.

On the right side, there are several control panels:

- Options**: A button to open the options menu.
- Navigator**: Fields for Lat, Lng, COG, SOG (30), ROT, Hd T, and UTC (18:50:01 (19:50)).
- Log Marker**: Radio buttons for "On track" (selected) and "Off track".
- Actual**: Fields for WPT, Dist, BrT, XTE, TTG, ETA, DTR (nm), and ETR.
- Target Marker**: Fields for Dist (nm) and BrGT, with buttons for "Place" and "Setup".
- Radio buttons for "Chart" (selected) and "Manual".

Du ser da begge trackene i hver sin farge

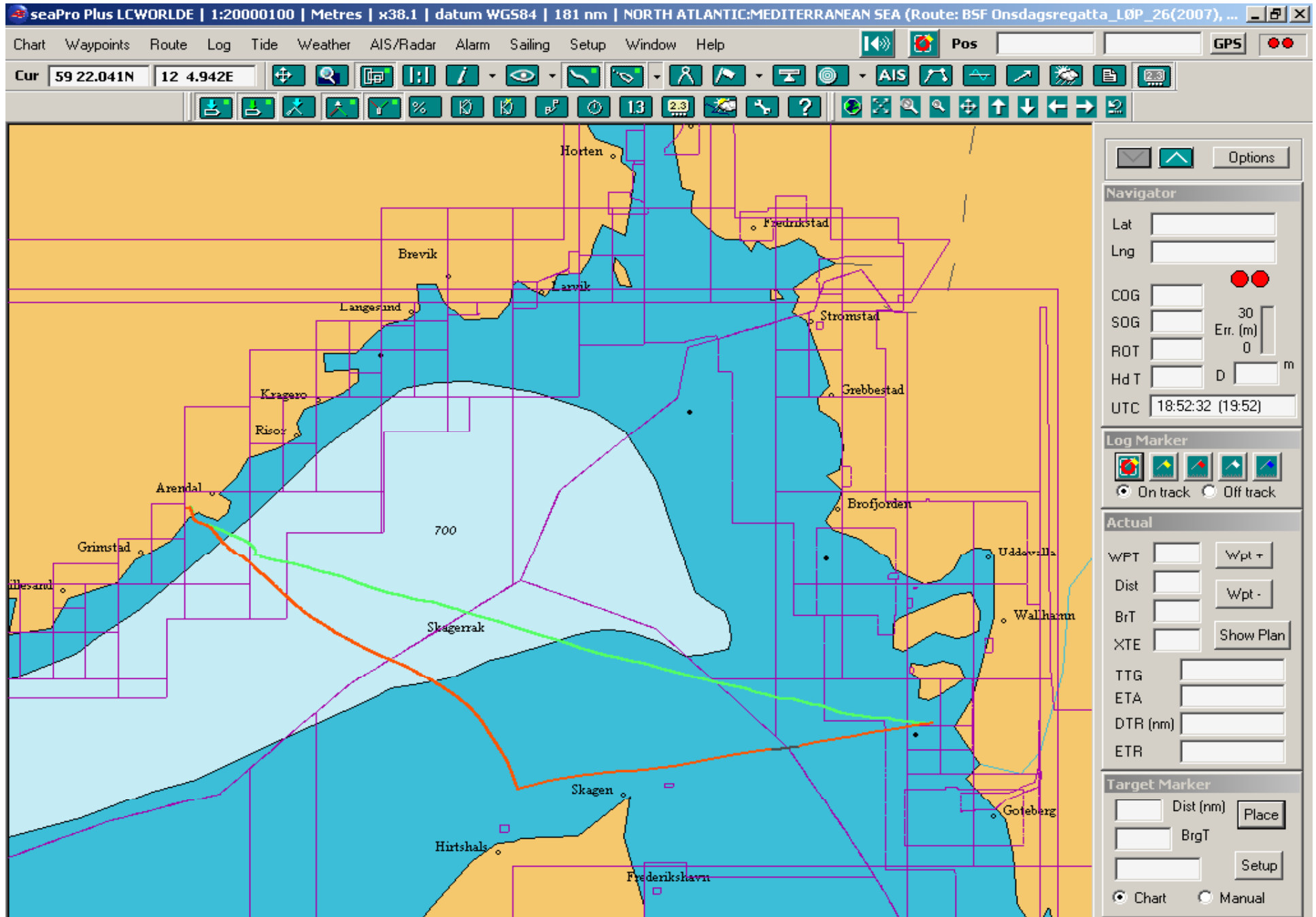

For å fjerne visningen av begge trackene, gå inn på log/display previous track og ta bort "huken"
